

DR. SANDIP PAL

MD, DM (CMCH Vellore)
Interventional Gastroenterologist & Hepatologist
Ex. Assistant Prof, -Dept. of Gastroenterology
Regn. No.: 77406 (WBMC)

GENDER/AGE :YEARS/.....MONTHS (MALE/FEMALE)

PATIENT NAME : *Withun kr Roy*

DATE: *18/3* /...../...../2023

MRN NO: *1209625*

*Gas
Acidely
mild pain abd
- non suspic
ultra (A)
BPM, heartburn.*

*BH → Coron pain
hard stone.
H/O N/A
- March 22*

hp: dysp

*adu
used (W) whole abd
Precaudial
myile
TSH, PTy
as CAR - PA wd
LA-A
lax UES
Ultrasound
Fatty liver &
myile
lactic acid.*

Dr. Sandip Pal
MD, DM (CMCH Vellore)
Regn. No.: 77406 (WBMC)
Email: drsandippall@gmail.com
8910079388

One free consultation with the same doctor within next 6 days

DR. SANDIP PAL

MD, DM (CMCH Vellore)
Interventional Gastroenterologist & Hepatologist
Ex. Assistant Prof, -Dept. of Gastroenterology

Regn. No.: 77406 (WBMC)

GENDER/AGE :30.....YEARS/.....3.....MONTHS (MALE/FEMALE)

PATIENT NAME :

Mr. Mithun Kumar Dey.

DATE: 21/03/2023

MRN NO: 10020001209625

GENU

① Provic 2mg 1x bed time

② T. Esogon^D (40) 1x wife
infusion

③ Casofim 1x 100 PL

cont.
x 3
mths

Gen after 3 mths

Dr. Sandip Pal

MD, DM (CMCH Vellore)
Regn. No.: 77406 (WBMC)
Email: drsandippal@gmail.com
8910079388

One free consultation with the same doctor within next 6 days



CONSULTATION SUMMARY

Patient MRN : 10020001209625
Patient Name : Mr Mithun Kumar Dey
Gender/Age/Dob : Male , 30 Years , 20/12/92
Patient Phone No : 8515823471
Patient Address : DIMLA, NILPHAMARI, Dhaka,
Dhaka, Bangladesh

Consultation Date: 20/03/2023 11:00 AM
Consultant : Dr. Atul Shrivastava
(ORTHOPAEDICS & JOINT
REPLACEMENT)
Consultation Type : OP , NEW VISIT



CHIEF COMPLAINTS & HISTORY OF PRESENT ILLNESS

- c/o left elbow and humerus fracture - operated elsewhere in March

CLINICAL DATA

- o/e- elbow rom 20-90

INVESTIGATION ORDER

RAD : XRAY HUMERUS LEFT AP & LAT | XRAY ELBOW LEFT AP & LAT

CONSULTANT DETAILS

Dr. Atul Shrivastava , Consultant Orthopaedics MBBS, M.S Orthopaedics, DNB Orthopaedics, Knee Fellow (Nara Medical University) .Reg No : WBMC 80028 , ORTHOPAEDICS & JOINT REPLACEMENT

One free consultation with the same doctor within next 6 days.

Printed By: Dr. Atul Shrivastava | Printed On: 20.03.2023 11:02



CONSULTANT DETAILS

Dr. Atul Shrivastava , Consultant Orthopaedics MBBS, M.S Orthopaedics, DNB Orthopaedics, Knee Fellow (Nara Medical University) .Reg No : WBMC 80028 , ORTHOPAEDICS & JOINT REPLACEMENT

One free consultation with the same doctor within next 6 days.

Printed By: Dr. Atul Shrivastava | Printed On: 20.03.2023 12:49



CONSULTATION SUMMARY

Patient MRN : 10020001209625
Patient Name : Mr Mithun Kumar Dey
Gender/Age/Dob : Male , 30 Years , 20/12/92
Patient Phone No : 8515823471
Patient Address : DIMLA, NILPHAMARI, Dhaka,
Dhaka, Bangladesh

Consultation Date: 20/03/2023 11:00 AM
Consultant : Dr. Atul Shrivastava
(ORTHOPAEDICS & JOINT
REPLACEMENT)
Consultation Type : OP , NEW VISIT



CHIEF COMPLAINTS & HISTORY OF PRESENT ILLNESS

- c/o left elbow and humerus fracture - operated elsewhere in March

CLINICAL DATA

- o/e- elbow rom 20-90
- xray s/o humerus union
Left elbow arthritic changes with radial head excised

INVESTIGATION ORDER

RAD : XRAY HUMERUS LEFT AP & LAT | XRAY ELBOW LEFT AP & LAT

MEDICATION ORDER

DRUG NAME

- BOSWELLIN+N
ACETYLGLUCOSAMINE+SILYMARIN-
TABLET-125MG+200MG+150MG-
SYNERTAB

PATIENT INSTRUCTION

Patient Instruction: Twice Daily (0 - 1 - 0 - 1) Tablet After Food For 3 Months , **Qty:** 180 , **Start Date:** Mar 20, 2023 , **End Date:** Jun 17, 2023

ADVICE

- Elbow ROM exercises

CONSULTANT DETAILS



Patient Name	Mithun Kumar Dey	Requested By	Dr. Atul Shrivastava
MRN	10020001209625	Procedure DateTime	2023-03-20 12:21:49
Age/Sex	30Y 3M/Male	Hospital	NH-RTIICS

X-RAY LEFT ELBOW AP/LAT VIEW

Fracture humeral shaft is seen with internal fixation.

NOT FOR MEDICO LEGAL PURPOSES

This is only a Radiological Impression and not Diagnosis. Like all diagnostic modalities, X-RAY also has its limitations. Therefore X-RAY report should be interpreted in correlation with clinical and pathological findings.

All typing and topographical error is regretted and if detected at any time is correctable. Please inform us immediately.



Dr. Sarbari Chatterjee

Consultant Radiologist

* **This is a digitally signed valid document.** Reported Date/Time: 2023-03-20 18:10:57



Patient Name	Mithun Kumar Dey	Requested By	Dr. Sandip Pal
MRN	10020001209625	Procedure DateTime	2023-03-20 11:57:55
Age/Sex	30Y 3M/Male	Hospital	NH-RTIICS

USG OF WHOLE ABDOMEN

LIVER:

It is normal in size and echogenicity. No focal SOL is seen. The intrahepatic biliary radicles are not dilated.

PORTAL VEIN:

The portal vein is normal in calibre at the porta. There is no intraluminal thrombus.

GALL BLADDER:

It is optimally distended. No calculus or sludge is seen within it. The wall is not thickened.

CBD:

The common duct is not dilated at porta. No intraluminal calculus is seen.

SPLEEN:

It is normal in size measuring 9.1 cm and echogenicity. No focal SOL is seen. The splenoportal axis is patent and is normal in dimensions.

PANCREAS:

It is normal in size and echogenicity. The duct is not dilated. No calcification or focal SOL is seen.

KIDNEYS:

Page 1 of 3



Both kidneys are normal in size, position and echogenicity. The corticomedullary differentiation is maintained. Clear cyst (1.23 cm) noted in left mid pole. No hydronephrosis or calculus is seen.

Right kidney and left kidney measures 10.5 cm and 10.8 cm respectively.

URINARY BLADDER:

It is normal in capacity. The wall is not thickened. No intraluminal calculus or mass is seen.

PROSTATE:

It is normal in size measuring 2.6 x 2.4 x 3.2 cm (Weight = 10 gms). It shows a homogenous echotexture and smooth outline.

IMPRESSION:

- Essentially normal study.

NOT FOR MEDICO LEGAL PURPOSES

This is only a Radiological Impression and not Diagnosis. Like all diagnostic modalities, USG also has its limitations. Therefore USG report should be interpreted in correlation with clinical and pathological findings.

All typing and topographical error is regretted and if detected at any time is correctable. Please inform us immediately.

Assist By :Manju





Dr. Ashish Kumar
Consultant Sonologist

*** This is a digitally signed valid document.** Reported Date/Time: 2023-03-20 12:02:40



UPPER G. I. ENDOSCOPY REPORT

Patient ID : 10020001209625

Report Date : 20/03/2023

Patient Name: : Mr Mithun Kumar Dey

Ref. Doctor : Dr. Sandip Pal

Age / Gender : 30 Yrs / Male

OPD

INDICATION :Dyspepsia

INSTRUMENT:Olympus GIF 180; ANAESTHESIA-Xylocain 10% spray, E4.

FINDINGS:

Esophagus :Mucosal break of <5 mm between two folds noted in lower esophagus. GEJ at 40 cm. from the incisors. No hiatus hernia present. Lax LES present.

Stomach :Normal mucosa noted in the fundus and body and antrum. No definite ulcer or growth seen. Distentibility is good.

Pylorus :Normal and central.

Duodenum :D1 and D2 normal.

Biopsy :Not Taken.

IMPRESSION:Esophagitis LA Grade A
Lax LES



Dr. SANDIP PAL

MD, D.M(CMCH,VELLORE)

Consultant Interventional Gastroenterologist & Hepatologist

Dr Rishab Kumar Kushwaha



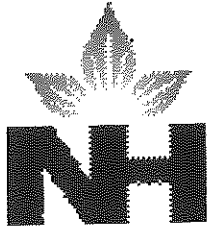

RABINDRANATH TAGORE INTERNATIONAL INSTITUTE OF CARDIAC SCIENCES

(Armenian Church Trauma Centre)
124, Mukundapur, E. M. Bypass, Kolkata-700099
PHONE NO-033 2436 4000, 2436 3000,
Fax- 033 71222222, E Mail- email@rtiics.org

Patient ID: 2023030290
Name: Mr. MITHUN KUMAR DEY
Age: 30 Y
Sex: M

Ref By: Dr. S PAL
Study: UGI ENDOSCOPY
Examined By: Dr. S PAL O
Hospital ID: 10020001209625

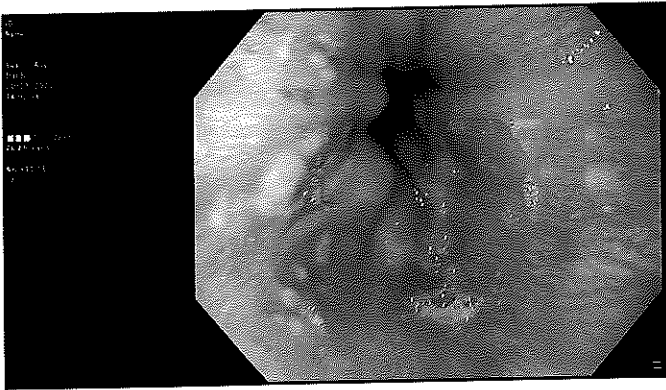

GE JUNCTION



BODY OF STOMACH



FUNDUS



ANTRUM



1-ST PART OF DUODENUM

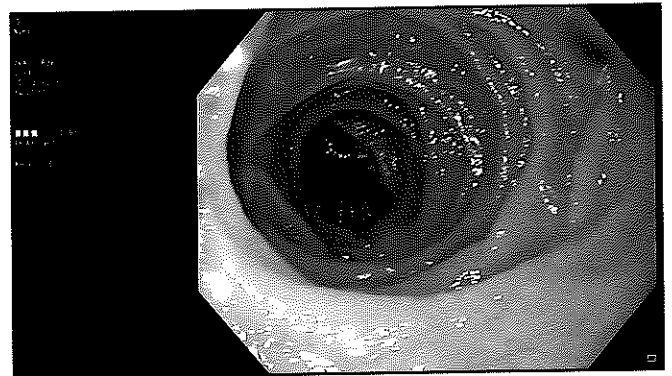

2-ND PART OF DUODENUM

Patient Name	Mithun Kumar Dey	Requested By	Dr. Sandip Pal
MRN	10020001209625	Procedure DateTime	2023-03-20 11:41:21
Age/Sex	30Y 3M/Male	Hospital	NH-RTIICS

CHEST RADIOGRAPH (PA VIEW)

FINDINGS :

- **Minimal blunting of left costophrenic angle is noted.**
- **Displaced fracture of left 6th to 8th rib noted.**
- Trachea is normal and is central.
- The cardiac shadow is normal in contour.
- Mediastinum and great vessels are within normal limits.
- The hilar shadows are within normal limits.
- The lung fields and bronchovascular markings appear normal.
- Both the diaphragmatic domes appear normal.

NOT FOR MEDICO LEGAL PURPOSES

This is only a Radiological Impression and not Diagnosis. Like all diagnostic modalities, X-RAY also has its limitations. Therefore X-RAY report should be interpreted in correlation with clinical and pathological findings.

All typing and topographical error is regretted and if detected at any time is correctable. Please inform us immediately.





Dr. Arathy V
MBBS, DNB (Radiodiagnosis)
88249 West Bengal Medical Council



DEPARTMENT OF LABORATORY MEDICINE

Final Report

Patient Name : Mr Mithun Kumar Dey MRN : 10020001209625 Gender/Age : MALE , 30y (20/12/1992)
 Collected On : 20/03/2023 10:34 AM Received On : 20/03/2023 11:02 AM Reported On : 20/03/2023 12:03 PM
 Barcode : 812303200257 Specimen : Whole Blood Consultant : Dr. Sandip Pal(MEDICAL GASTROENTEROLOGY)
 Sample adequacy : Satisfactory Visit No : OP-002 Patient Mobile No : 8515823471

HAEMATOLOGY LAB

Test	Result	Unit	Biological Reference Interval
COMPLETE BLOOD COUNT (CBC)			
Haemoglobin (Hb%) (Photometric Measurement)	14.3 ✓	g/dL	13.0-17.0
Red Blood Cell Count (Electrical Impedance)	5.62 H	millions/ μ L	4.5-5.5
PCV (Packed Cell Volume) / Hematocrit (Calculated)	45.2	%	40.0-54.0
MCV (Mean Corpuscular Volume) (Derived From RBC Histogram)	80.6 L	fL	83.0-101.0
MCH (Mean Corpuscular Haemoglobin) (Calculated)	25.5 L	pg	27.0-32.0
MCHC (Mean Corpuscular Haemoglobin Concentration) (Calculated)	31.6	%	31.5-34.5
Red Cell Distribution Width (RDW) (Calculated)	14.4 H	%	11.6-14.0
Platelet Count (Electrical Impedance)	335 ✓	$10^3/\mu$ L	150.0-400.0
Mean Platelet Volume (MPV) (Derived)	8.1	fL	7.0-11.7
Total Leucocyte Count(WBC) (Electrical Impedance)	8.4 ✓	$10^3/\mu$ L	4.0-10.0
DIFFERENTIAL COUNT (DC)			
Neutrophils (VCSn Technology)	51.0	%	40.0-75.0
Lymphocytes (VCSn Technology)	33.8	%	20.0-40.0
Monocytes (VCSn Technology)	8.7	%	2.0-10.0
Eosinophils (VCSn Technology)	5.6	%	1.0-6.0



Patient Name : Mr Mithun Kumar Dey MRN.: 10020001209625 Gender/Age : MALE , 30y (20/12/1992)

Basophils (VCSn Technology)	0.9	%	0.0-2.0
Absolute Neutrophil Count (Calculated)	4.29	$10^3/\mu\text{L}$	1.8-7.8
Absolute Lymphocyte Count (Calculated)	2.84	$10^3/\mu\text{L}$	1.0-4.8
Absolute Monocyte Count (Calculated)	0.74	$10^3/\mu\text{L}$	0.0-0.8
Absolute Eosinophil Count (Calculated)	0.48 H	$10^3/\mu\text{L}$	0.0-0.45
Absolute Basophil Count (Calculated)	0.08	$10^3/\mu\text{L}$	0.0-0.2

As per the recommendation of International Council for Standardization in Hematology, the differential counts are additionally being reported as absolute numbers.

--End of Report--



Dr. Rakhi Mandal
MD, Pathology
Consultant Pathology MBBS, MD

Note

- * Abnormal results are highlighted.
- * Results relate to the sample only.
- * Kindly correlate clinically.



DEPARTMENT OF LABORATORY MEDICINE

Final Report

Patient Name : Mr Mithun Kumar Dey MRN : 10020001209625 Gender/Age : MALE , 30y (20/12/1992)
Collected On : 20/03/2023 10:34 AM Received On : 20/03/2023 11:04 AM Reported On : 20/03/2023 12:26 PM
Barcode : BR2303200036 Specimen : Whole Blood Consultant : Dr. Sandip Pal(MEDICAL GASTROENTEROLOGY)
Sample adequacy : Satisfactory Visit No : OP-002 Patient Mobile No : 8515823471

IMMUNOHAEMATOLOGY

Test	Result	Unit
BLOOD GROUP & RH TYPING		
Blood Group (Column Agglutination Technology)	O	-
RH Typing (Column Agglutination Technology)	Positive	-

--End of Report--

Dr. Amal Kumar Saha
MBBS, D.PED, ECFMG
Blood Bank Officer

Note

- Abnormal results are highlighted.
- Results relate to the sample only.
- Kindly correlate clinically.



DEPARTMENT OF LABORATORY MEDICINE

Final Report

Patient Name : Mr Mithun Kumar Dey MRN : 10020001209625 Gender/Age : MALE , 30y (20/12/1992)
 Collected On : 20/03/2023 10:34 AM Received On : 20/03/2023 11:12 AM Reported On : 20/03/2023 12:16 PM
 Barcode : 802303200423 Specimen : Serum Consultant : Dr. Sandip Pal(MEDICAL GASTROENTEROLOGY)
 Sample adequacy : Satisfactory Visit No : OP-002 Patient Mobile No : 8515823471

CLINICAL CHEMISTRY

Test	Result	Unit	Biological Reference Interval
SERUM CREATININE			
Serum Creatinine (Two Point Rate - Creatinine Aminohydrolase)	0.85	mg/dL	0.66-1.25
eGFR	105.9	mL/min/1.73m ²	-
Blood Urea Nitrogen (BUN) (Endpoint /Colorimetric - Urease)	9.35	-	9.0-20.0
Serum Uric Acid (Colorimetric - Uricase,Peroxidase)	7.7	mg/dL	3.5-8.5
LIPID PROFILE (CHOL,TRIG,HDL,LDL,VLDL)			
Cholesterol Total (Colorimetric - Cholesterol Oxidase)	190	mg/dL	Desirable: < 200 Borderline High: 200-239 High: > 240
Triglycerides (Enzymatic Endpoint Colorimetric)	137	mg/dL	Normal: < 150 Borderline: 150-199 High: 200-499 Very High: > 500
HDL Cholesterol (HDLC) (Colorimetric: Non HDL Precipitation Phosphotungstic Acid Method)	44	mg/dL	40.0-60.0
Non-HDL Cholesterol	146.0	-	-
LDL Cholesterol (Non LDL Selective Elimination, CHOD/POD)	100.74 H	mg/dL	Optimal: < 100 Near to above optimal: 100-129 Borderline High: 130-159 High: 160-189 Very High: > 190
VLDL Cholesterol (Calculated)	27.4	mg/dL	0.0-40.0
Cholesterol /HDL Ratio	4.4	-	-
TSH (Thyroid Stimulating Hormone) (Enhanced Chemiluminescence Immunoassay (CLIA))	1.166	uIU/ml	0.4001-4.049

Patient Name : Mr Mithun Kumar Dey MRN : 10020001209625 Gender/Age : MALE , 30y (20/12/1992)

Free Thyroxine (FT4) (Enhanced Chemiluminescence Immunoassay (CLIA))	1.30	ng/dL	0.78-2.19
LIVER FUNCTION TEST(LFT)			
Bilirubin Total (Colorimetric -Diazo Method)	0.37	mg/dL	0.2-1.3
Conjugated Bilirubin (Direct) (Calculated)	0.13	mg/dL	0.0-0.4
Unconjugated Bilirubin (Indirect) (Colorimetric Endpoint)	0.24	-	-
Total Protein (Biuret Method)	8.00	g/dL	6.3-8.2
Serum Albumin (Colorimetric - Bromo-Cresol Green)	4.50	gm/dL	3.5-5.0
Serum Globulin (Calculated)	3.4	g/dL	2.0-3.5
Albumin To Globulin (A/G)Ratio (Calculated)	1.29	-	1.0-2.1
SGOT (AST) (Multipoint-Rate With P-5-P (pyridoxal-5-phosphate))	27	U/L	17.0-59.0
SGPT (ALT) (Multipoint-Rate With P-5-P (pyridoxal-5-phosphate))	34	U/L	<50.0
Alkaline Phosphatase (ALP) (Multipoint-Rate - P-nitro Phenyl Phosphate, AMP Buffer)	106	IU/L	38.0-126.0
Gamma Glutamyl Transferase (GGT) (Multipoint Rate - L-glutamyl-p-nitroanilide (Szasz Method))	62	U/L	15.0-73.0

--End of Report--

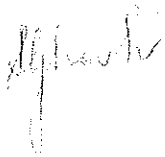

Dr. Sujata Ghosh
PhD, Biochemistry
Biochemist M.Sc, Ph. D



Dr. Debasree Biswas
MD, Biochemistry
Clinical Biochemist MBBS, MD

Note

Page 2 of 3



Patient Name : Mr Mithun Kumar Dey MRN : 10020001209625 Gender/Age : MALE , 30y (20/12/1992)

- Abnormal results are highlighted.
- Results relate to the sample only.
- Kindly correlate clinically.
(Blood Urea Nitrogen (Bun), -> Auto Authorized)
(LFT, -> Auto Authorized)
(CR, -> Auto Authorized)
(Tsh (Thyroid Stimulating Hormone), -> Auto Authorized)
(Free Thyroxine (FT4), -> Auto Authorized)
(Lipid Profile, -> Auto Authorized)
(Uric Acid -> Auto Authorized)



DEPARTMENT OF LABORATORY MEDICINE

Patient Name : Mr Mithun Kumar Dey MRN : 10020001209625 Gender/Age : MALE , 30y (20/12/1992)
Collected On : 20/03/2023 10:34 AM Received On : 20/03/2023 11:12 AM Reported On : 20/03/2023 12:38 PM
Barcode : 802303200423 Specimen : Serum Consultant : Dr. Sandip Pal(MEDICAL GASTROENTEROLOGY)
Sample adequacy : Satisfactory Visit No : OP-002 Patient Mobile No : 8515823471

CLINICAL CHEMISTRY

Test	Result	Unit	Biological Reference Interval
ELECTROLYTES (NA+,K+,CL+, HCO3-)			
Serum Sodium (Direct ISE - Potentiometric)	139	mmol/L	137.0-145.0
Serum Potassium (Direct ISE - Potentiometric)	4.8	mmol/L	3.5-5.1
Serum Chloride (Oxymethemoglobin Method)	106	mmol/L	98.0-107.0

--End of Report--

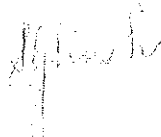
Dr. Sujata Ghosh
PhD, Biochemistry
Biochemist M.Sc , Ph. D

Note

- Abnormal results are highlighted.
- Results relate to the sample only.
- Kindly correlate clinically.



DEPARTMENT OF LABORATORY MEDICINE

Patient Name : Mr Mithun Kumar Dey · MRN : 10020001209625 Gender/Age : MALE , 30y (20/12/1992)
Collected On : 20/03/2023 10:34 AM Received On : 20/03/2023 11:11 AM Reported On : 20/03/2023 12:36 PM
Barcode : 842303200050 Specimen : Serum Consultant : Dr. Sandip Pal(MEDICAL GASTROENTEROLOGY)
Sample adequacy : Satisfactory Visit No : OP-002 Patient Mobile No : 8515823471

SEROLOGY

Test	Result	Unit	Biological Reference Interval
HBsAg (Hepatitis B Surface Antigen) - Chemiluminescence (Chemiluminescence Immuno Assay (CLIA))	Non Reactive	-	Non Reactive

Interpretation Notes

Note: This is a screening test. To establish current infection and/or exclude false positivity, HBV DNA testing is recommended.

HCV (Anti HCV Antibody) - Chemiluminescence (Chemiluminescence Immuno Assay (CLIA))	Non Reactive	-	Non Reactive
--	--------------	---	--------------

Interpretation Notes

Note: This is a screening test. To establish current infection and/or exclude false positivity, HCV RNA testing is recommended

HIV - Chemiluminescence (Chemiluminescence Immuno Assay (CLIA))	Non Reactive	-	Non Reactive
--	--------------	---	--------------

Interpretation Notes

Note: This is a screening test. Reactive samples for HIV should be confirmed by Western Blot to rule out false positive results.

--End of Report--

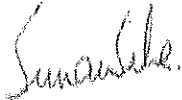

Dr. Suman Saha
MD, Microbiology
Consultant Microbiologist



Atrayee Dasgupta
MSc, Microbiology
Microbiologist, MSc-Medical
Microbiology

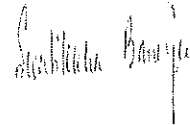

Dr. Swatilekha Banerjee
MBBS, MD, Microbiology
Consultant Microbiologist



Patient Name : Mr Mithun Kumar Dey MRN : 10020001209625 Gender/Age : MALE , 30y (20/12/1992)

Note

Abnormal results are highlighted.

Results relate to the sample only.

Kindly correlate clinically.

(HBsAg, -> Auto Authorized)

(HCV, -> Auto Authorized)

(HIV -> Auto Authorized)



Patient Name	Mithun Kumar Dey	Requested By	Dr. Sandip Pal
MRN	10020001209625	Procedure DateTime	2023-03-20 11:41:21
Age/Sex	30Y 3M/Male	Hospital	NH-RTIICS

CHEST RADIOGRAPH (PA VIEW)

FINDINGS :

- **Minimal blunting of left costophrenic angle is noted.**
- **Displaced fracture of left 6th to 8th rib noted.**
- Trachea is normal and is central.
- The cardiac shadow is normal in contour.
- Mediastinum and great vessels are within normal limits.
- The hilar shadows are within normal limits.
- The lung fields and bronchovascular markings appear normal.
- Both the diaphragmatic domes appear normal.

NOT FOR MEDICO LEGAL PURPOSES

This is only a Radiological Impression and not Diagnosis. Like all diagnostic modalities, X-RAY also has its limitations. Therefore X-RAY report should be interpreted in correlation with clinical and pathological findings.

All typing and topographical error is regretted and if detected at any time is correctable. Please inform us immediately.



Dr. Arathy V
MBBS, DNB (Radiodiagnosis)
88249 West Bengal Medical Council